

Patient report

Bio-Rad DATE: 01/03/2020
D-10 TIME: 05:48 PM
S/N: #DC2K755917 Software version: 4.30-2
Sample ID: 10513513
Injection date 01/03/2020 05:23 PM
Injection #: 36 Method: HbA1c
Rack #: --- Rack position: 5

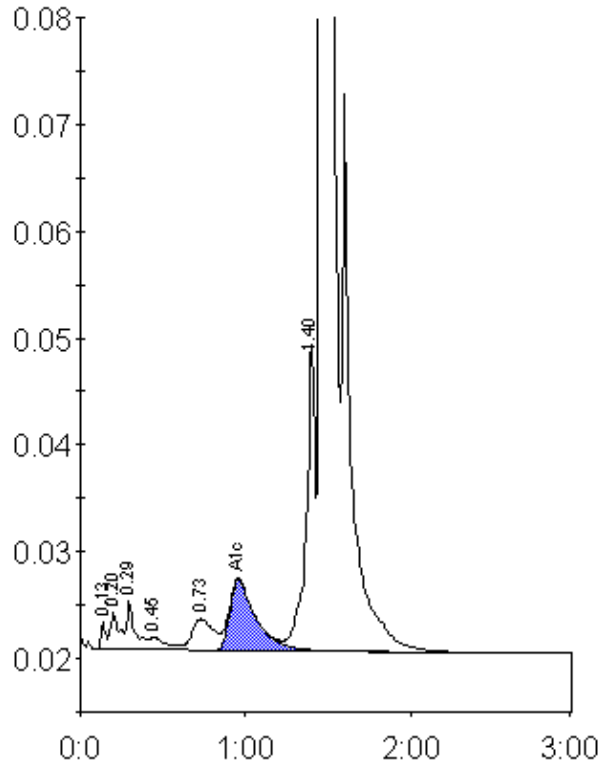

Peak table - ID: 10513513

Peak	R.time	Height	Area	Area %
Unknown	0.13	2549	5317	0.2
A1a	0.20	3530	13210	0.6
A1b	0.29	4599	16938	0.7
F	0.45	1198	8176	0.4
LA1c/CHb-1	0.73	2947	27031	1.2
A1c	0.96	6636	73173	4.9
P3	1.40	28786	107513	4.7
A0	1.46	604026	2014675	88.9
Total Area:	2266034			

Concentration:	%
A1c	4.9